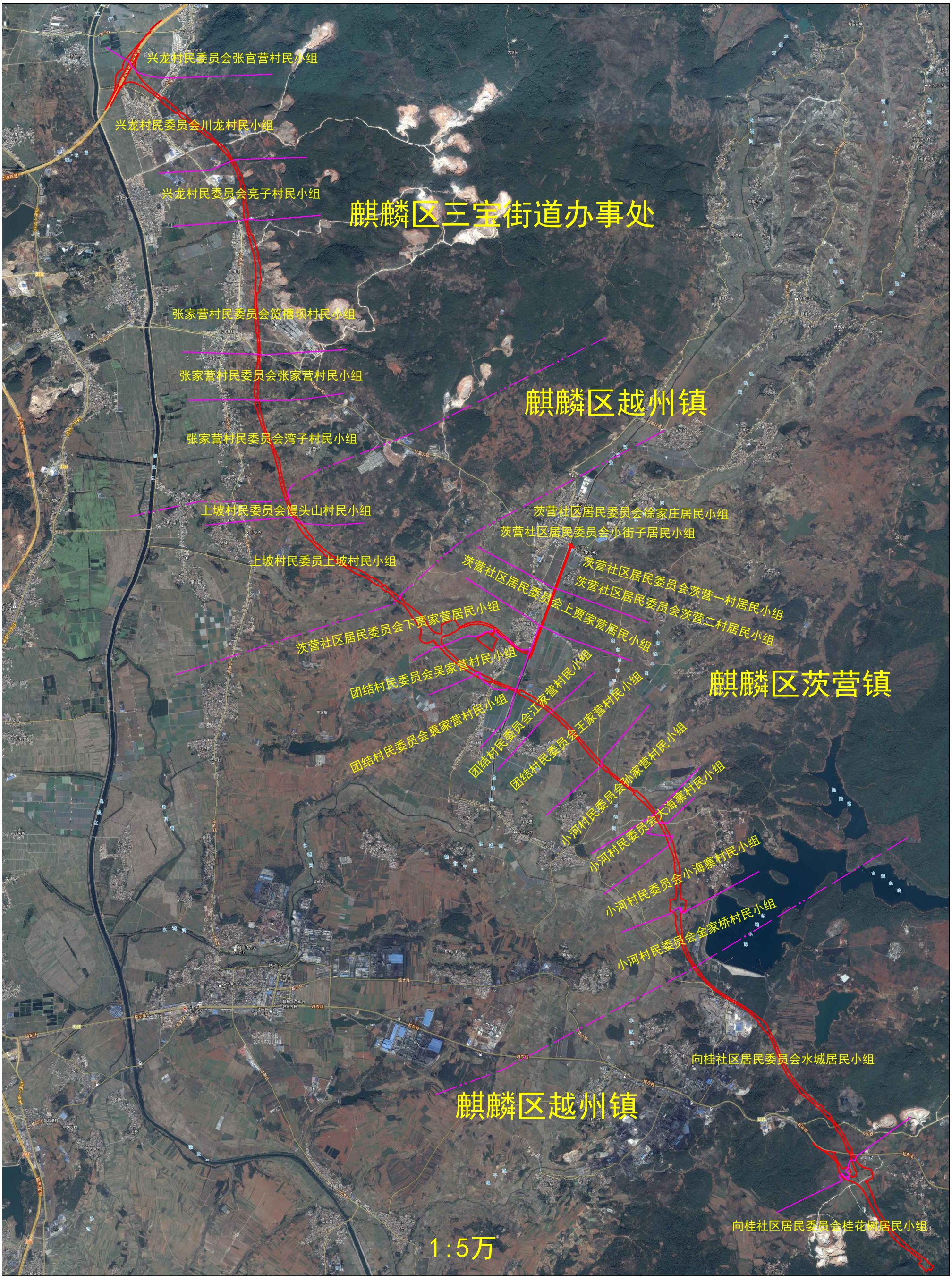# 省道S11曲靖至砚山公路曲靖（麒麟区）至师宗段建设项目征地范围示意图
## (起点K0+000-东山隧道K21+433)